

2686-100

PREPARED FOR  
BOB CONLON  
LAKE GENEVA ORAL SURGERY  
312 CENTER ST.  
LAKE GENEVA WI. 53147

# PLAT OF SURVEY

-OF-

THE SOUTH LINE OF THE NORTH 87 FEET OF LOT 12 AND THE  
NORTH 87 FEET OF THE EAST 50 FEET OF LOT 11, ALL IN BLOCK  
16 OF THE VILLAGE OF GENEVA (NOW CITY OF LAKE GENEVA)  
WALWORTH COUNTY WISCONSIN.

KROTT SURVEYING INC.

N3705 WILLOW BEND LANE  
LAKE GENEVA WI. 53147  
PHONE # (262)248-3697  
FAX # (262)249-0639

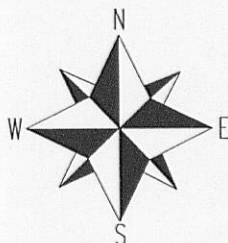
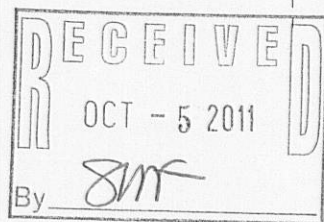
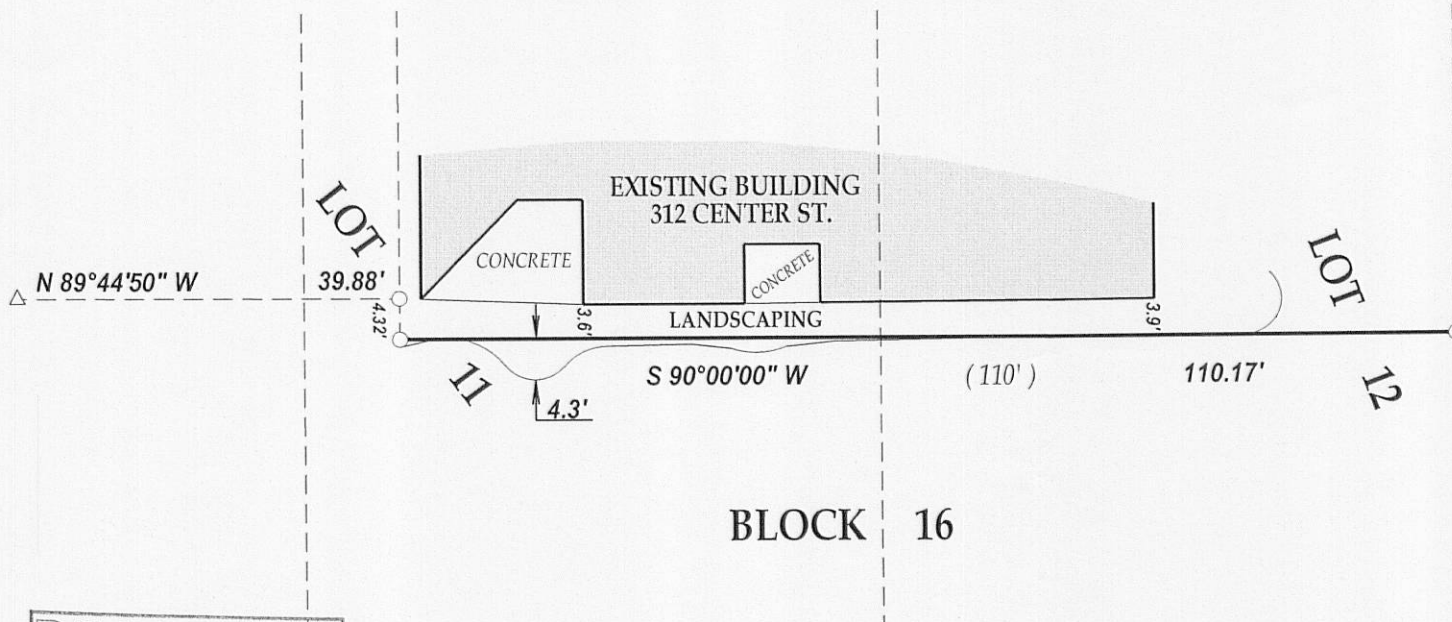

SCALE 1"=20'

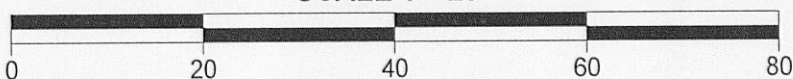

I have surveyed the above-described property and the above map is a true representation thereof and shows the size and location of the property, its exterior boundaries, the location and dimensions of all structures thereon, fences apparent easements and roadways and visible encroachments, if any.

This survey is made for the exclusive use of the present owners of the property, and also those who purchase, mortgage, or insure the title thereto within one (1) year from date hereof; and as to them I warrant the accuracy of said survey map.

NOTE: BEARINGS ARE ASSUMED

C.T. CENTER STREET  
(80' WIDE)

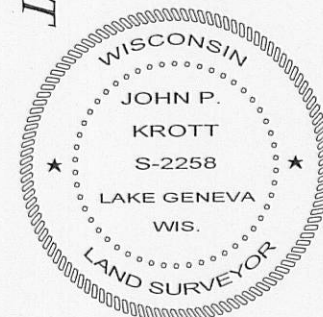

DATED THIS 26th DAY OF AUGUST 2011.

JOHN KROTT S - 2258  
Wisconsin Registered Land Surveyor  
(original if signed in red)

LEGEND

○ FOUND IRON PIPE

△ FOUND MAG NAIL

(XX) RECORDED AS  
TAX ID # ZOP00161  
JOB # 11-129

007-2825-9892